

INITIAL RECEIPT

United States Department of the Interior
Bureau of Land Management
 DIV OF LANDS, MINRLS & ENERGY
 ONE N CENTRAL AVE
 PHOENIX, AZ 85004 -4427
 Phone: 602-417-9200

Receipt

No: 4841519

Transaction #: 4969694	
Date of Transaction: 11/24/2020	
CUSTOMER:	
USA GOLD MINING LLC 27W438 KNOCH KNOLLS RD NAPERVILLE,IL 60565-5455 US	

LINE #	QTY	DESCRIPTION	REMARKS	UNIT PRICE	TOTAL
1	1.00	LOCATABLE MINERALS / MINING CLAIMS-NEW,UNADJUD, ONE OR MORE AUTH NOS / NEW MINING CLAIM PROCESSING FEE CASES: AMC461873/\$20.00		- n/a -	20.00
2	1.00	LOCATABLE MINERALS / MINING CLAIMS-NEW,UNADJUD, ONE OR MORE AUTH NOS / NEW MINING CLAIMS LOCATION FEE CASES: AMC461873/\$40.00		- n/a -	40.00
3	1.00	LOCATABLE MINERALS / MINING CLAIMS-NEW,UNADJUD, ONE OR MORE AUTH NOS / NEW MINING CLAIMS MAINTENANCE FEE CASES: AMC461873/\$165.00		- n/a -	165.00
TOTAL:					\$225.00

PAYMENT INFORMATION			
1	AMOUNT:	225.00	POSTMARKED: N/A
	TYPE:	CHECK	RECEIVED: 11/24/2020
	CHECK NO:	176	
	NAME:	TEGL INC 27W438 KNOCH KNOLLS RD NAPERVILLE IL 60565-5455 US	

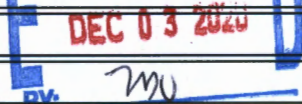
REMARKS

This receipt was generated by the automated BLM Collections and Billing System and is a paper representation of a portion of the official electronic record contained therein.

CORRESPONDENCE

TRANSFERS

MAINTENANCE FEES
WAIVERS
POL/NOI

MISCELLANEOUS

**LOCATION NOTICES
AMENDMENTS
STATUS SHEET
GEO REPORT/MTP**

MINING CLAIM STATUS REPORT - Assessment Year 2020-2021

Data Entered: 12/3/2020 rpu

MTP Checked By: JW
GEO Checked By: JW

LEAD SERIAL NUMBER: AMC 461873 thru AMC —

NUMBER OF CLAIMS & TYPE:

CHARGES:

— LODE
1 PLACER
— ASSOCIATION PLACER
— MILL SITE
— TUNNEL SITE

Processing Fee @ \$20 = \$ 20
Location Fee @ \$40 = \$ 40
Maintenance Fee @ \$165 = \$ 165
Add'l Maint Fee for Assoc Placer = \$ —
SUBTOTAL \$ 225
Other Fees \$ —
Other Fees \$ —
TOTAL \$ —

TOTAL ACREAGE: 20. Per Claim
(Placer Only)

NUMBER OF LOCATORS: 1

DOCUMENTS RECEIVED VIA: Over-the-Counter [] Mail [] TIMELY FILED: Yes [] No []

LEGAL DESCRIPTION: T 11N R 1E SEC 34
T _____ R _____ SEC _____
T _____ R _____ SEC _____
T _____ R _____ SEC _____
T _____ R _____ SEC _____

BLM [] FOREST SERVICE [] SUBJ TO PL 359: Yes [] No []
WILDERNESS AREA [] _____

SPLIT ESTATE: N/A [] SX [] PX [] OTHER [] _____
SRHA [] Was proper Notice filed if located on SHRA Land? Yes [] No []

RECONVEYED MINERALS ON BLM LAND REQUIRE OPENING ORDER FROM 1944 TO 1993:

Open to Entry On _____ N/A []

COMMENTS/STATUS: VOID [] PARTIALLY VOID [] PVT MINERALS [] WITHDRAWN LANDS []
OTHER [] _____

[] Claimant acknowledges that portions of the following claim(s) site(s) may be void or voidable.

Printed Name of Claimant _____ Signature of Claimant _____

*****FINAL ADJUDICATION*****

DATE _____ INITIALS _____

AM0461873

Relocation and Refiling

LOCATION NOTICE FOR PLACER MINING CLAIM

Amendment BLM Serial # _____

NOTICE IS HEREBY GIVEN that the IRMO P5a
_____ placer mining claim has been located by
USA GOLD MINING, LLC whose current mailing
address is 27W438 KNOCH KNOLLS ROAD
NAPERVILLE, IL 60565

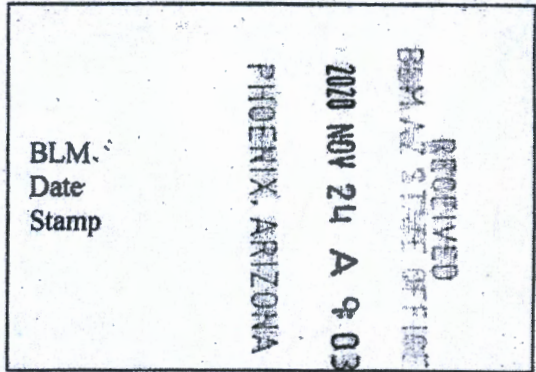

The general course of this claim is SOUTH TO NORTH and it is situated in YAVAPAI

County, Arizona. This claim is 1,320 feet in length and 660 feet in width.

20 Total Claim Acreage. This claim runs from the location monument on which this location notice is posted at the SW corner of the claim approximately 1,320 feet in a NORTH direction to the NORTH end line and 660 feet in a EAST direction to the EAST end line. This claim is marked by four monuments, one at each corner of the claim.

The location monument on which this notice is posted is situated within Section 34, Township 11N, Range 1E, Gila Salt River Base and Meridian, Arizona. This claim encompasses portions of the following legal subdivision(s) if located by legal subdivision or the following quarter section(s), section(s), Township(s) and Range(s) SW1/4 OF THE SW1/4 OF SECTION 34 T11N R1E, Gila Salt River Base and Meridian, Arizona.

The locality of this claim with reference to some natural object or permanent monument and additional information (if any) concerning its locality are as follows: Location post is at the SW corner of Section 34 T11N R1E
Claim is located in an unsurveyed township with adjacent to the unsurveyed wilderness boundary.
The claim is located in a gulch.

_____ The above information is shown on the attached map.

DATED AND POSTED on the ground this 12 day of November, 2020.

LOCATOR(s) AGENT

Print Name(s) THOMAS G. LEBAMOFF

Signature(s) [Handwritten Signature]

Form MCF102 Revised July 2014

AMC461873

(BATTLE FLAT) mytopo
112° 15' 37.70" W
034° 15' 21.78" N

CROWN KING QUADRANGLE
ARIZONA
TOPOGRAPHIC SERIES (CORDES JUNCTION)
112° 14' 26.15" W
034° 15' 21.78" N

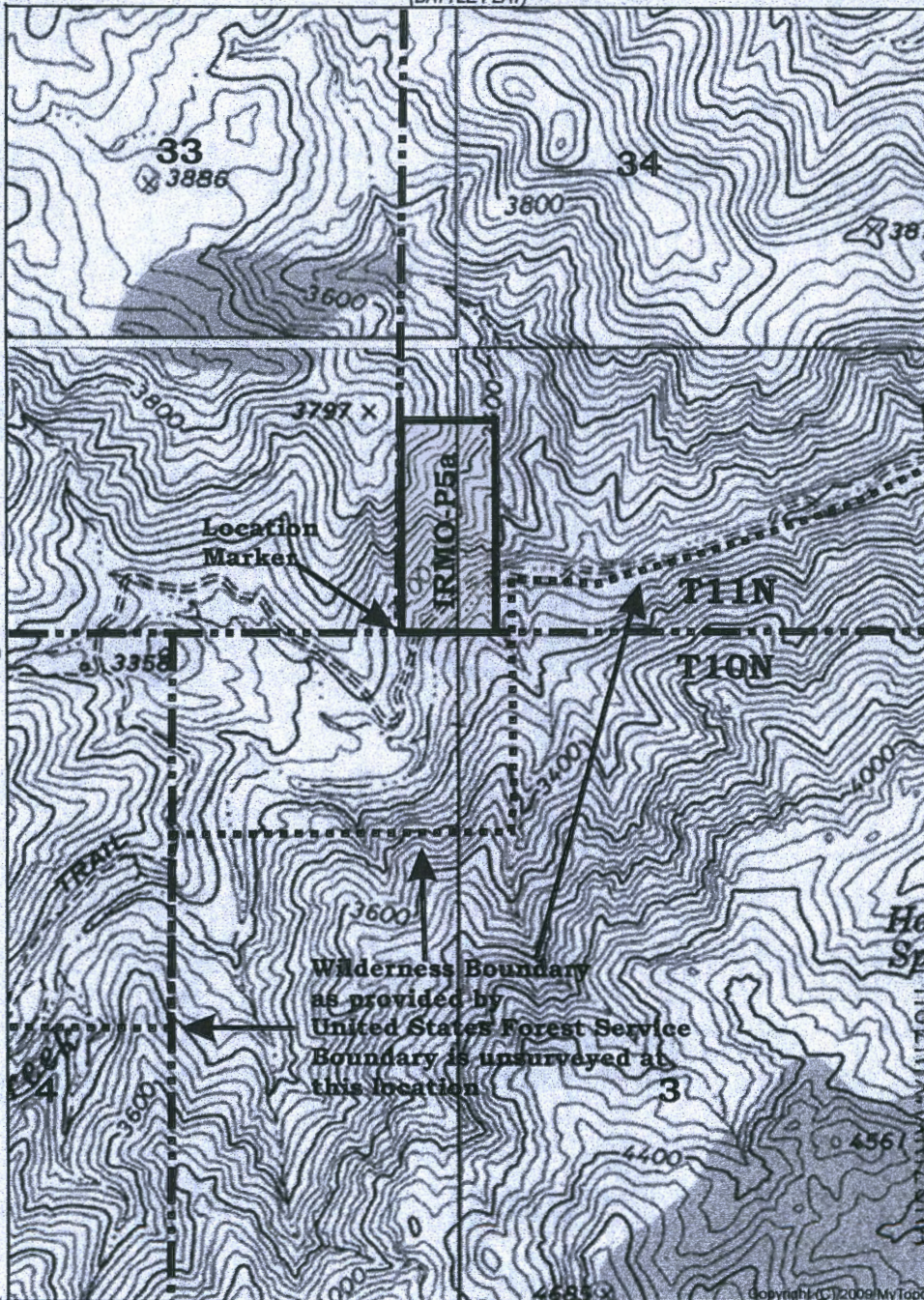

Unsurveyed Township
Section lines estimated from GLO Master Title Plat & Earth Point
Corners are located with 2"x 2" wood posts
Claim is 1,320 feet by 660 feet

(CROWN KING)

(JOES HILL)

(COLUMBIA)
034° 13' 57.96" N
112° 15' 37.70" W

(COLUMBIA)
SCALE 1:12000

034° 13' 57.96" N
112° 14' 26.15" W
Copyright (C) 2009 MyTopo
Printed Tue Jun 08 2020

(SQUAW CREEK MESA)

Produced by MyTopo Terrain Navigator
Topography based on USGS 1:24,000 Maps

North American 1983 Datum (NAD83)
Polyconic Projection

To place on the predicted North American 1927 move the projection lines 3M N and 67M W

Declination
GN
GN 0.70° W
MN 10.78° E

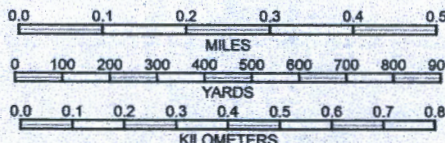

CONTOUR INTERVAL 40 FEET
NATIONAL GEODETIC VERTICAL DATUM 1929

CROWN KING, AZ
1969
IRMO-P5a
Placer Claim
T11N R1E Section 34
SW1/4 of the SW1/4

AMC461873

RECEIVED
BUREAU OF LAND OFFICE

2020 NOV 24 A 9 03

Date and Time Run:
12/4/2020 8:56:00 AM

Page 1 of 1

DEPARTMENT OF THE INTERIOR
BUREAU OF LAND MANAGEMENT
Case Recordation

Geographic Report with Land

Disposition is equal to **AUTHORIZED , CANCELLED , EXPIRED , PENDING , REJECTED , RELINQUISHED ,
WITHDRAWN**
and Meridian Township Range Section is equal to **14 0110N 0010E 034**
and Admin State is equal to **AZ**

NO WARRANTY IS MADE BY BLM
FOR USE OF THE DATA FOR
PURPOSES NOT INTENDED BY BLM

DEPARTMENT OF THE INTERIOR
BUREAU OF LAND MANAGEMENT
Case Recordation
Geographic Report with Land

Admin State: AZ
Geo State: AZ
Serial Number: AZA 028558

Total Case Acres: 25,517.000

CaseType	Case Disp	Mer	Twp	Ring	Sec	Sur Type	Sur Nr	Suf	Subdivision	Pending Action
232107	AUTHORIZED	14	0110N	0010E	034	FF			PART S2NESE,S2S2;	

Tom & Alexia Lebamoff
27W438 Knoch Knolls Road
Naperville, IL 60565

S SUBURBAN IL 601

19 NOV 2020 PM 1 L



RECEIVED
GENERAL STATE OFFICE

2020 NOV 24 A 9 03

PHOENIX, ARIZONA

BLM - ARIZONA
ONE NORTH CENTRAL AVE.
Suite 800 (8th FLR)
Phoenix, AZ 85004-4427

85004-442700

